

Ellerby Street, Bishops Park, SW6
Guide Price £2,500,000



TdeW | Tom de Winton
PROPERTY CONSULTANCY





- Semi-detached un-modernised house
- 54 ft north-west facing garden
- Full planning permission in place
- 5% VAT rating for building works
- Located next to Bishops Park and Bishops Palace
- Potential to more than double the sq footage

Located at the Bishops Park end of this prime tree lined street, this semi-detached un-modernised house with a 54ft north-west facing garden has planning permission in place (Ref: 2019/03723/FUL) to fully extend into the basement, loft, side-return and pod. It offers an ideal opportunity to create and design a home to your own specification. There is a VAT rating of 5% on the house making a significant saving on any build costs.

Ellerby Street is situated off Fulham Palace Road and next to the wonderful Bishops Park and historic Bishops Palace and the River Thames. Putney Bridge tube station (District Line) is situated near by, as well as many excellent local shops, schools and buses in the immediate area and at Parsons Green and on the Fulham Road.



For illustrative purposes only
Subject to planning

Ellerby Street, SW6

- Existing Building
160.80 sq m / 1,731 sq ft
- Proposed Extensions
(application granted planning consent)
184.71 sq m / 1,988 sq ft
- Total After Extensions
345.51 sq m / 3,719 sq ft
- Potential Additional Area
(subject to planning consent)
7.67 sq m / 83 sq ft



Ellerby Street, SW6
Approximate Gross Internal Area
160.80 sq m / 1,731 sq ft
(Including restricted height
under 1.5m (CH = Ceiling Heights))

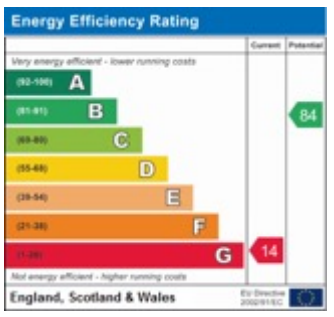

Basement
Approximate Gross Internal Area
15.51 sq m / 167 sq ft

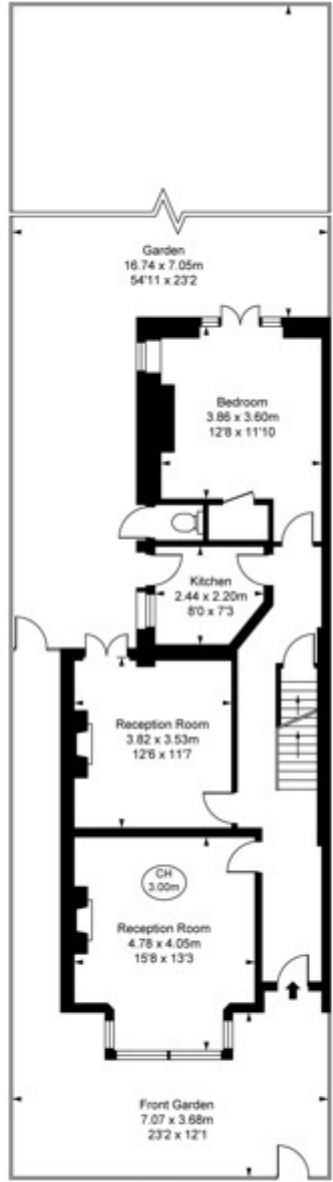

Ground Floor
Approximate Gross Internal Area
71.57 sq m / 768 sq ft

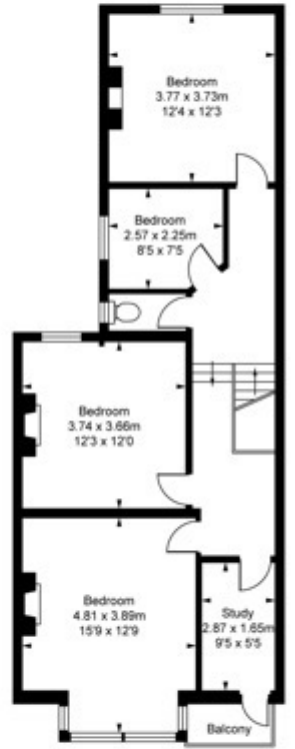

First Floor
Approximate Gross Internal Area
73.92 sq m / 796 sq ft

ILLUSTRATION FOR IDENTIFICATION PURPOSES ONLY
ALL MEASUREMENTS AND AREA FIGURES SUPPLIED BY OTHERS, ACCURACY IS NOT GUARANTEED.
THIS PLAN MUST NOT BE REPRODUCED BY ANY OTHER PERSON WITHOUT PERMISSION

This plan is a scale 1:50 for guidance and is for illustrative purposes only. It is not intended to be used as a basis for any legal proceedings. It is not intended to be used as a basis for any legal proceedings. It is not intended to be used as a basis for any legal proceedings.

IMPORTANT NOTICE: Tom de Winton Property Consultancy gives notice that: These particulars do not constitute an offer or contract or part thereof. They are not authorized to make any representations or offer any warranties in relation to the property on behalf of themselves or the owner. All descriptions, photos, and plans are for guidance purposes only and should not be relied upon as statements or representations of fact. It should not be assumed that the property has the necessary planning, building consents or other consents and the agents have tested the services, equipment or facilities. Any prospective purchaser must satisfy themselves of the correctness of any information through inspection or otherwise.